

Look for a big rock. No, really.

In the absence of street signs and an address, the best directions involve a dirt road and a really big rock. After passing the airport, take the second dirt road on the left and look for a highway rock marker that reads Kaunolu, an ancient village. Turn left and look for the gate on the right. There’s no admission fee, but if you love cats, your tax-deductible donation will help us continue our rescue work and provide lifelong care.

We’re open daily from 10 am to 3 pm and no appointment is needed. Bring a picnic and be ready to play and stay the day. We have cold soda, juice and water available for purchase. Know that you might have to stand on a makeshift box in the middle of a field to catch a cell phone signal.

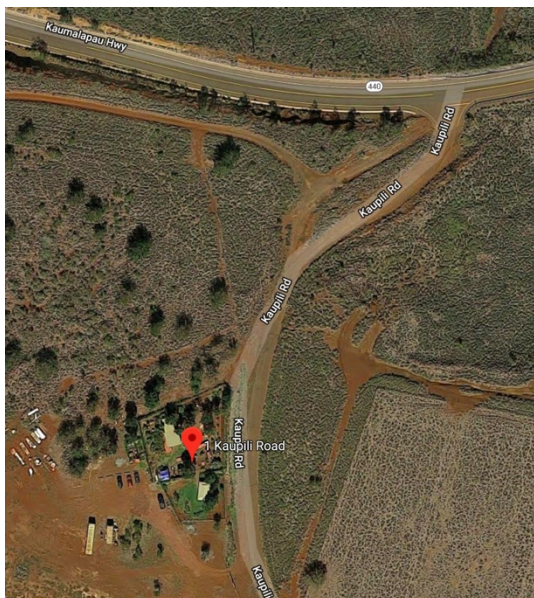

Transportation

[Lanai Car Rental](#)

[Ferry from Maui](#): 25-minute drive from the harbor to sanctuary

[Lanai Personalized Taxi Service](#): [808-649-0808](tel:808-649-0808), lanaitoday@yahoo.com

From airport or Manele Small Boat Harbor to Sanctuary for one to seven people. By appointment only.

[Lanai City Shuttle](#): 808.559.0230

To & from the airport or ferry port for \$10/person (cash only)

Accommodations

[Hotel Lanai](#)

[Four Seasons Lanai](#)

[Vacation Rentals by Owner](#)

All-inclusive Day Trips

[Lost on Lanai Travel](#)